

2010 ANNUAL GALA

CELEBRATING TWENTY YEARS
1990–2010

MASTER OF CEREMONIES

Lloyd D. Newell

...

INVOCATION

Don A. Patterson | BOARD MEMBER

...

DINNER

...

INTERNATIONAL HUMANITARIAN SERVICE AWARD

John K. Hatch | MICROFINANCE PIONEER

...

PERFORMANCE

David Archuleta

...

MENTORS INTERNATIONAL UPDATE

Mark L. Petersen | CEO/PRESIDENT

...

NELDA SANKER, HARPISIT

MENTORS
INTERNATIONAL

*Together, we have lifted the lives of
two million people since 1990*

www.mentorsinternational.org

BOARD OF DIRECTORS

Ralph Christensen | Chair

Managing Director of Human Resources,
The Church of Jesus Christ of Latter-day Saints

Bruce B. Bingham | Vice Chair

Partner, *Hamilton Partners*

Ken Cutler | Secretary/Treasurer

President, *Interwest Associates*

| | |
|----------------------------------|---|
| Marcia C. Bean | Board Member, <i>Private Advisory Group</i> |
| Fred L. Carpenter | Managing Partner, <i>Glenwood Group</i> |
| Amy Cowley | Investor, Former <i>MonaVie</i> CFO |
| William G. Gibbs | Attorney |
| Debi Gilmore | Board Chair, <i>West Ridge Academy</i> |
| Daniel Gunnell | Manager, <i>Rocky Standard Oil Company</i> |
| Ronald C. Gunnell | Co-founder, <i>The Paradigm Group</i> |
| John Hawkins | CEO, <i>Mayflower</i> |
| J. Frederick Huckvale | Chair & President, <i>Millennial Management</i> |
| Norman O. King | Co-owner & Co-manager, <i>Cornerstone Property Service</i> |
| Rob Nelson | President & CEO, <i>Logica, LLC</i> |
| Don A. Patterson | CEO, <i>Legacy Window Coverings</i> |
| Kent B. Petersen | President, <i>Morph2o Water Management LLC</i> |
| Scott R. Petersen | Chairman, <i>Health and Benefit Systems</i> |
| David K. Richards | President, <i>David K. Richards Company</i> |
| Franklin D. Richards, Jr. | President, <i>Franklin D. Richards Company</i> |
| Drew Smith | Venture Capitalist |
| Menlo Smith | Founder, Mentors International Chair, <i>Sunmark Capital Corporation</i> |

The cost of this event was underwritten by generous donations from Mentors' Board of Directors and gala sponsors. One hundred percent of your contributions directly support our overseas programs.

MENTORS INTERNATIONAL STAFF

Mark L. Petersen | President & CEO

Adriano Oliveira | Director of Programs & Finance

James Marsden | Director of Development

Lauren Kwasniewski | Office Manager

Shannon Eyre | Development Specialist

Salt Lake Advisory Council

The Salt Lake Advisory Council was organized to help actively raise awareness for Mentors in northern Utah. Its members help organize and support the gala each year.

Sally Wyne | Chair

Bonnie Norton | Vice Chair

| | |
|--------------------------------|-------------------------------|
| Val Baldwin | Nelia C. Justiniano |
| Wendy Barlow | Noma Kjar |
| Brenda Bennett | Sharene Lloyd |
| Sharlene Bentley | Susi Mabey |
| Lenna Carver | Coleen Menlove |
| Kathy Clayton | Linda Montgomery |
| Sandy Fullmer | Charlene Nelsen |
| Debi & Kirk Gilmore | Lucia Oliveira |
| Mary Ellen Hanks | Tracy & Lyle Shamo |
| Patty Sessions Hartley | Kathy Taggart |
| Becky Henriksen | Leah Thomas |
| Susan Hilbig | |

Special Thanks

We would like to extend a special thank you to these individuals and businesses. They have given much of their time, expertise, and/or resources to the advancement of Mentors International this past year.

| | |
|------------------------------------|------------------------------------|
| Bonnie K. Smith | Mentors International Supporter |
| Joshua Hoopes | <i>CrazyNetMarketing</i> |
| Melissa Johnson | Freelance Editor / Project Manager |
| Kara Watkins | <i>Idio Design</i> |
| Jerry Craven | Gala Media Support |
| Cornerstone Technologies | Gala Technical Support |
| Salt Lake Marriott Downtown | Acoustic Music in SLC |



john k. HATCH

John Hatch, famous for innovating village banking, is an American economic development expert and modern-day microfinance pioneer.

In 1984 Hatch created his own nonprofit agency, the Foundation for International Community Assistance (FINCA), outlining a financial services program that placed the poor in charge. The means to achieving this purpose were “village banks,” a self-managed support group of some 25 borrower-owners. It provided the poorest families with loans to finance self-employment activities that could generate additional income. FINCA currently operates village banking programs in 23 countries.

In 2006, Hatch retired from day-to-day operations at FINCA headquarters, although he continues to support FINCA in his capacity as a board member, fundraiser, and guest lecturer at universities.

david ARCHULETA

David James Archuleta is an American pop singer-songwriter, bestselling author and occasional actor. At age twelve, Archuleta was the Junior Vocal Champion on Star Search 2. In 2007 at age sixteen, he became one of the youngest contestants on the seventh season of American Idol. In May 2008, he finished as runner-up, receiving 44 percent of over 97 million votes.

In August 2008, Archuleta released “Crush,” the first single from his self-titled debut album. The album, released two months later, debuted at number two on the Billboard 200 chart. It has sold over 750,000 copies in the U.S. and over 900,000 worldwide.

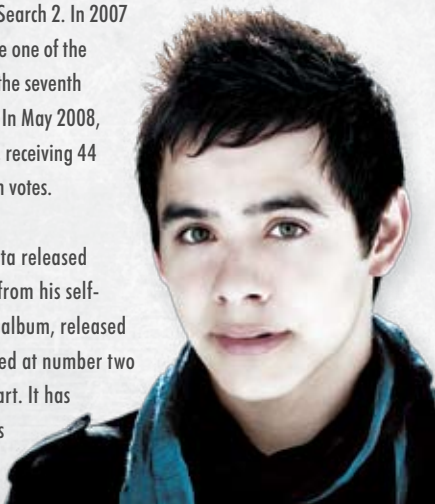

MENTORS INTERNATIONAL

ACHIEVING SUSTAINABLE, QUALITY GROWTH

| | 2005 | 2006 | 2007 | 2008 | 2009 | 2010 |
|---|---------|---------|--------|--------|--------|--------|
| Operational Self-Sufficiency [†] | 47% | 67% | 66% | 67% | 78% | 87% |
| On Time Repayment Rate | 96% | 96% | 93% | 96% | 95% | 96% |
| Active Clients | 18,056 | 22,478 | 27,891 | 30,830 | 35,838 | 38,131 |
| Total Individuals Impacted | 635,532 | 835,920 | 1.1° | 1.4° | 1.7° | 2.0° |
| Training Attendance° | 1.4 | 1.8 | 2.2 | 2.8 | 3.5 | 3.9 |
| Jobs Generated | 17,150 | 21,208 | 26,476 | 31,164 | 43,226 | 50,513 |
| Dollars Lent (Cumulative)° | \$15.5 | \$19.7 | \$24.5 | \$30 | \$36 | \$40 |

TOTAL GROWTH | 2005 / 2010

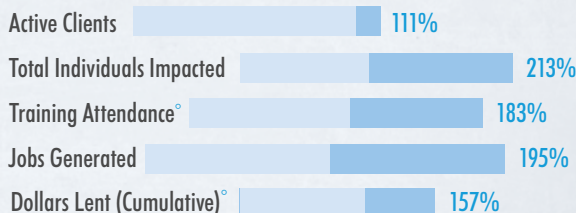

[†] When partner organizations arrive at OSS, it means they have become profitable in their operations and no longer rely on Mentors, the parent organization, for operating grants.

° Measured in millions

THE CIRCLE OF HOPE SOCIETY

THANK YOU for supporting Mentors International. Your input, energy, and contributions are invaluable.

MILLENIUM CIRCLE

Those who have given \$100,000 or more since 1990*

| | |
|---|---|
| Alan & Jeanne Hall Foundation | Bill Jones |
| Steve Aldous | Miriam & Norman King |
| Heidi & Shane Argyle | Anadel Law |
| Ashton Family Foundation | Vicki & David Neeleman |
| Flora & Bob Barrus | Cindi & Steve Nelson |
| Susan & Jim Call | Leicha & Ezra Nilson |
| Wilford Cardon | NuSkin Force for Good |
| The Church of Jesus Christ of Latter-day Saints | Shirley & Don Oscarson |
| Duke Cowley | Richard E. & Nancy P. Marriott Foundation, Inc. |
| Linda & Reed Dame | Sharon & Dave Richards |
| Foundation for the American West | Kathy & Frank Richards, Jr. |
| GFC Foundation | Laura & Ed Ryan |
| H.R. Wing Family Benevolent Corp. | Mary Jean & Menlo Smith |
| Lori & Bill Hammons | Meg & Drew Smith |
| Hauck Charitable Foundation | Michael Smith |
| Rebecca & John Hawkins | Erma & Owen Smith |
| Arthur Haynes | Span Foundation |
| Helen & Fred Huckvale | Stoddard Family Foundation |
| International Foundation | Mary Lois & Jack Wheatley |
| Pauline & Sherman Jensen | Laura & Mark Willes |

LEGACY OF HOPE

Those who have given notification of their intention to include Mentors International in their estate plan*

| | |
|-------------------------|------------------------|
| LaVon Driggs | Miriam & Norman King |
| Catherin & Paul Foster | Gaye & Vic Lee |
| Carol & Steve Hansen | Sharon & Dave Richards |
| Maralyn & Frank Johnson | |

MENTORS CIRCLE° | \$25,000 - \$99,000

| | |
|---|----------------------------|
| Bertin Family Foundation | Pauline & Sherman Jensen |
| Cardon Group — Boa Sorte Ltd. Partnership | Laura Ryan |
| GFC Foundation | Meg Smith |
| Hauck Charitable Foundation | The Philanthropy Community |
| | Mary Lois & Jack Wheatley |

PARTNERS CIRCLE° | \$5,000 - \$24,999

| | |
|---|---|
| Alan & Jeanne Hall Foundation | Amy & John Lawton |
| Merle & Carol Allen | Leslie & Alan Layton |
| Aspen Investments | Rachel & Andrew Lee |
| Marcia & Steve Bean | Stephanie & Gen Lee |
| Kristine & Bob Beelek | Liberty Pioneer Energy Source, Inc. & Petro Fuego |
| Belliston Family Foundation | Kirsten & Weston Lunsford |
| Jean & Bruce Bingham | Dorothy Macrate |
| Sara & Roger Boyer | Constance & Francis Madsen, Jr. |
| Nancy & Merrill Bryan | Lindsey & Rob Nelson |
| Ann & Eliot Butler | Cindi & Steve Nelson |
| Glenda & Fred Carpenter | Jaynann M. Payne |
| Amy & James Cowley | Shirley & Don Oscarson |
| Lois & Ken Cutler | Leslie & Don Patterson |
| Anita & Ross Farnsworth | Nyla & Kent Petersen |
| Flamm Family Foundation | Marilyn & Scott Petersen |
| George S. & Delores Dore' Eccles Foundation | Mary & Glenn Potter |
| Bill Gibbs | Richard E. & Nancy P. Marriott Foundation, Inc. |
| Stephanie & Lloyd Gieg | Sharon & David Richards |
| Mary & Danny Gunnell | Greg Smith |
| Kaye & Ron Gunnell | Michael Smith |
| Rebecca & John Hawkins | Mary Ellen & Stanley Smoot |
| Rebecca & Kim Hodges | Span Foundation |
| Helen & Fred Huckvale | Joann & Ross Stokes |
| Infusionsoft | Sunrider International |
| Kim & Eric Johnston | Trejo Oil Company, Inc. |
| Miriam & Norman King | TSI Graphics, Inc. |
| King Benjamin Fund | Tracey & Keith Wilcox |
| Shirley & Carl Larson | Hal & Brigitte Wing |
| Anadel Law | |

* As of 31 August 2010

° All donations made between 1 January 2009–31 August 2010

1-800 Contacts, Inc.
 Sydney & Ken Allen
 Jan & Art Anderson
 David & Liz Anderson
 Neylan Baine
 Joyce & Fred Ball
 Sandra & Ivan Banks
 Carole & Vernon Beck
 Jenny & Angus Belliston
 Brenda & Steve Bennett
 April & Kirt Beus
 Sunny & Jonathan Beutler
 Jay Bosshardt
 June & Milo Bosshardt
 Marcia & Neal Bosshardt
 Ellen & Ron Bosshardt
 Sharon & Bill Bouck
 Deborah & Kent Bowman
 James Brann
 Kimmy & Steve Brauer
 Michael Brown
 Lisa & Robert Campbell
 Ronald Caraway
 Debbie & John Carosella
 Kathy & Roger Carter
 Lenna Carver
 Teddae & Clyde Charles
 Child Family Foundation
 Barbara & Joe Christensen
 Melinda & Ryan Christensen
 Coleen & Jay Clark
 Dianne & Orson Clay
 Maria & David Cole
 Cindy Conlin
 Ruby & Bart Conlin
 Roger Conners
 Kathy & David Coppin
 Joanne & Thomas Coppin
 Barbara & Lew Cramer
 Kay Davenport
 Sherlene & Jim Dean

Deseret Trust Company
 Gerald Dobson
 Carolyn & Howard Edwards
 Janet & Dean Egbert
 Esses Charitable Foundation
 Jan Eversole
 Christine & Charles Fitz-Gerald
 Cologne & Sean Fleming
 Jill & Steven Foulk
 Foundation for the American West
 Kathy & Gary Free
 Sandy & Steve Fullmer
 Eileen & Kent Gale
 Sandra Gibson
 Stephen Gilmore
 Elaine & Bob Greene
 Mary & Brent Griggs
 Blaine Hales
 Lori & Bill Hammons
 Lori & Louis Hanley
 Gerri & Ken Hanni
 Selina & Aaron Hansen
 Hendrix Foundation
 Leslie & Joseph Hicken
 Jeanne & Gregory Hill
 Michael Hill
 Nadene & Todd Hinkins
 Kristine & Len Hoffman
 Ethelmae Humphreys
 I Care Foundation
 Heather & David Jacobs
 Patricia & Jarrett Jarvis
 Merlin Jenson
 Nathan Johns
 Kelly Johnson
 Nina Johnston
 Carolyn & David Jones
 Karen & Scott Keller
 Nancy & Ross Kendall
 Noma Kjar
 Robert Klepinger

Gretchen & Abraham Knell
 Bill Koch
 Liz & Nathan Kriser
 Barb Kunkel
 Lake, Hill & Myers
 Elizabeth Lambert
 Glen Larson
 Latin America Fund
 Gaye & Vic Lee
 Kay & Neal Lewis
 Anna & Jay Manwaring
 Robert Marx
 Aida & Kent Mattingley
 Armand Mauss
 Patricia & Buck McKeon
 Robert Merrill
 Valeri & Byron Mickle
 Mile High United Way
 Beverly & Gerald Moffitt
 Judy & Ernie Morgenegg
 Donald Morris
 Network for Good
 Carolyn Newman
 Jane & Gene O'Neill
 Megan & Tyler Oliverson
 Nancy & Norm Olsen
 Camla & Steven Olson
 Operation Kids
 Mary Gayle & Fred Osterloh
 Jaynann M. Payne
 Catherine & Bob Pedersen
 Becky & Mark Petersen
 Jane & Don Pugh
 Nellie & Nate Pugsley
 Brigitte & Branden Reall
 Kathy & Frank Richards, Jr.
 Marlene & Tony Riggs
 John Rosenberg
 Rotary Club of Salt Lake City
 {Club 24}
 Sam Viersen Family Foundation
 Maralynn & Leo Sant
 Julie & Brent Schenk

Mary & Howard Schmidt
 Schwab Charitable Fund
 Semnani Foundation
 Sue & Ralph Severson
 Pramod Sharma
 Lisalyn & David Sharp
 Alice & Robert Simonsen
 Jill & Richard Skousen
 Jackie & Scott Slivka
 Judson Smedley
 Jana & Steve Smith
 Kathleen & Steven Smoot
 Jennifer & Chris Soutas
 Mitzi & Deon Steckling
 Marie & John Stevenson
 Anne & Steve Stewart
 Carl Stifel
 Juli & Bob Stubbs
 Kari & John Sturzenegger
 Stephen Swensen
 Suzanne & Warren Tate
 Chia-Chi Teng
 Linda & Dave Terry
 Betsy & Scott Thornton
 Shelley Tonder
 Trace & Shelly Udall
 Valley Ready Mix, Inc.
 Jennifer & Shad Vick
 Diana & Bill Vincent
 Dorothy Waldron
 Linda & Erin Walker
 Leslie & Wayne Webster, Jr.
 Nita & John Welch
 Charles Wheatley
 James Wheatley
 Betty Ann & Kimball Wirig
 Imogene & Orin Woodbury
 Emily Woods
 Sally & Edward Wyne
 Xango, LLC
 Carolyn & Don Yacktmann
 Donna & Gerry Zang
 Pat & Glee Zumbrennen

For enriching the lives
of people in need
throughout the world...

We salute you.



My Choice for
BEAUTY
and
HEALTH

Sunrider is proud
to join Mentors
International in
helping others
help themselves.



Together...weaving dreams into triumphs.

GEORGE S. AND DOLORES DORÉ ECCLES
F O U N D A T I O N

GALA SPONSOR | gsecclesfoundation.org



SUNRIDER®
www.sunrider.com

© 2010 The Sunrider Corporation dba Sunrider International. All rights reserved.

HOW WE'RE DIFFERENT

These factors distinguish Mentors International from many other nonprofit organizations:

-  **Administrative costs are privately funded.** Your donation goes straight to the poor. They repay their loans so Mentors can fund new loans.
-  **We don't believe in handouts.** Mentors serves only those willing to lift themselves from poverty.
-  **We teach accountability.** Mentors' repayment record is an impressive 96 percent.
-  **We give our clients a mentor.** Mentors provides ongoing training and mentoring to ensure success.
-  **We generate more impact with a dollar.** Your dollar gives over and over again with our perpetual model.
-  **We don't solicit or accept government assistance.** Mentors could likely qualify for government funding, but the accompanying drawbacks considerably outweigh the advantages. Mentors does pursue grants from family, corporate, and church foundations that are in line with Mentors' mission.

MENTORS
INTERNATIONAL

A HAND UP. NOT A HANDOUT.
www.mentorsinternational.org

For information about smart ways to give in this turbulent economy, please contact Mark Petersen at 801-676-7776 ext. 14.